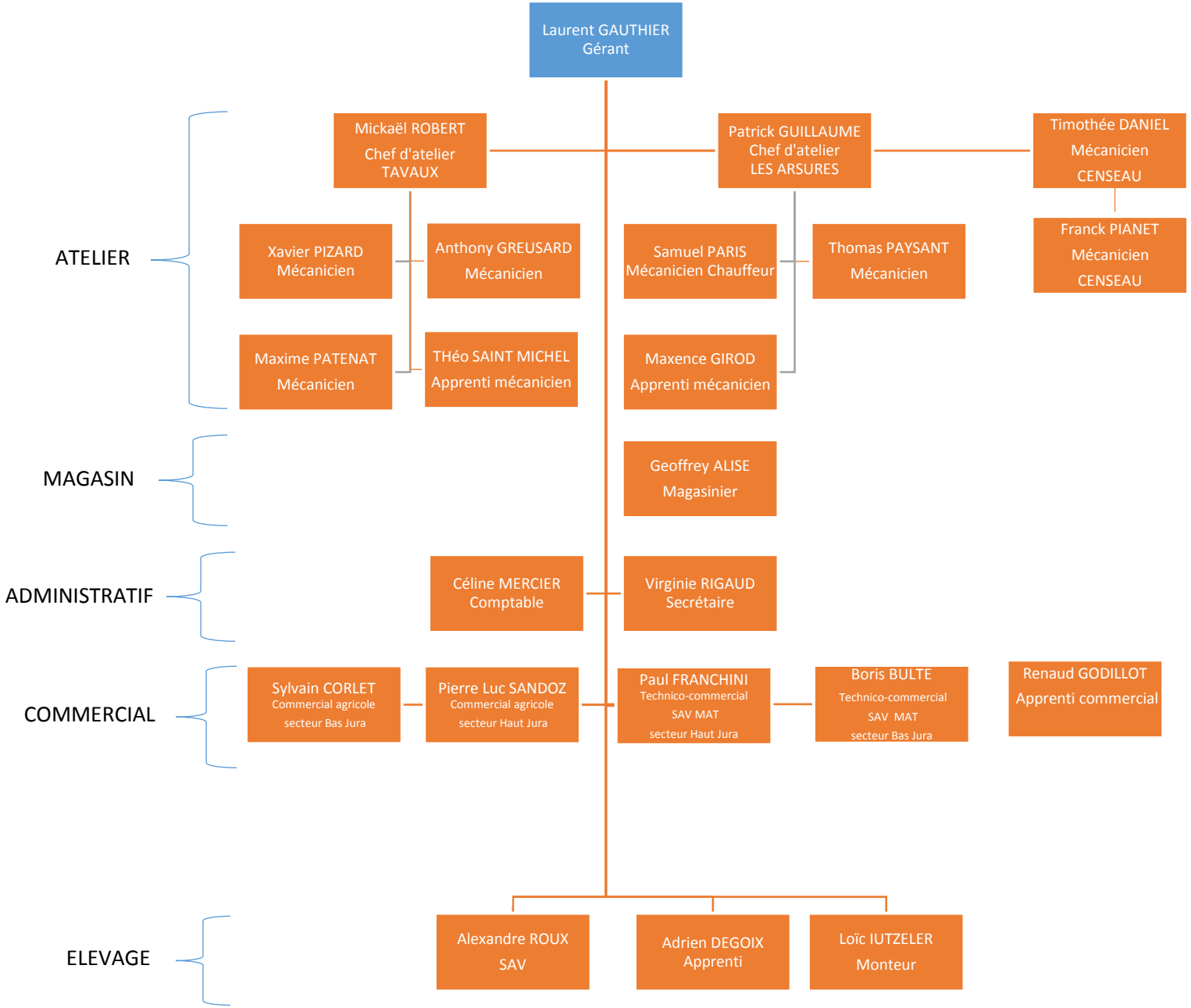Organigramme de la société Elevage Service